4 Trios for Flute
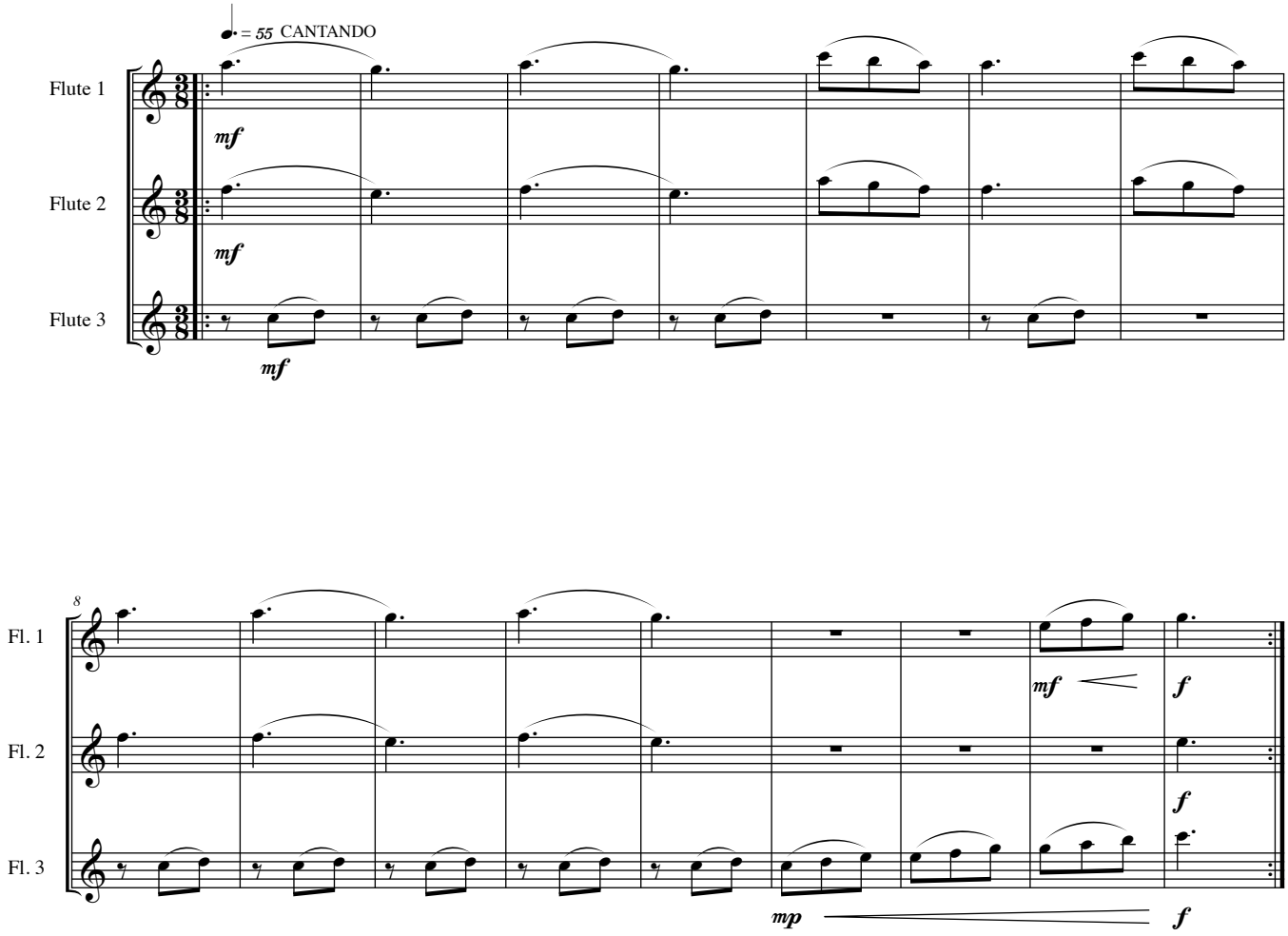
I.